

Dr. Philip O. Coakley Middle School Project
Weekly Update and Impacts
Week of: 9/18/2023

Category	Update	Impact	Approximate Dates
Foundations	Foundations in Area B & Area A	Noise from lulls, grinders, banging formwork, concrete trucks entering/exiting the site.	months
Site work	Backfill foundations	Noise from excavation & compaction equipment. Vibrations from compaction equipment	weeks

Next Update: 9/22/2023



SEE PARKING AREA
DETAIL BELOW

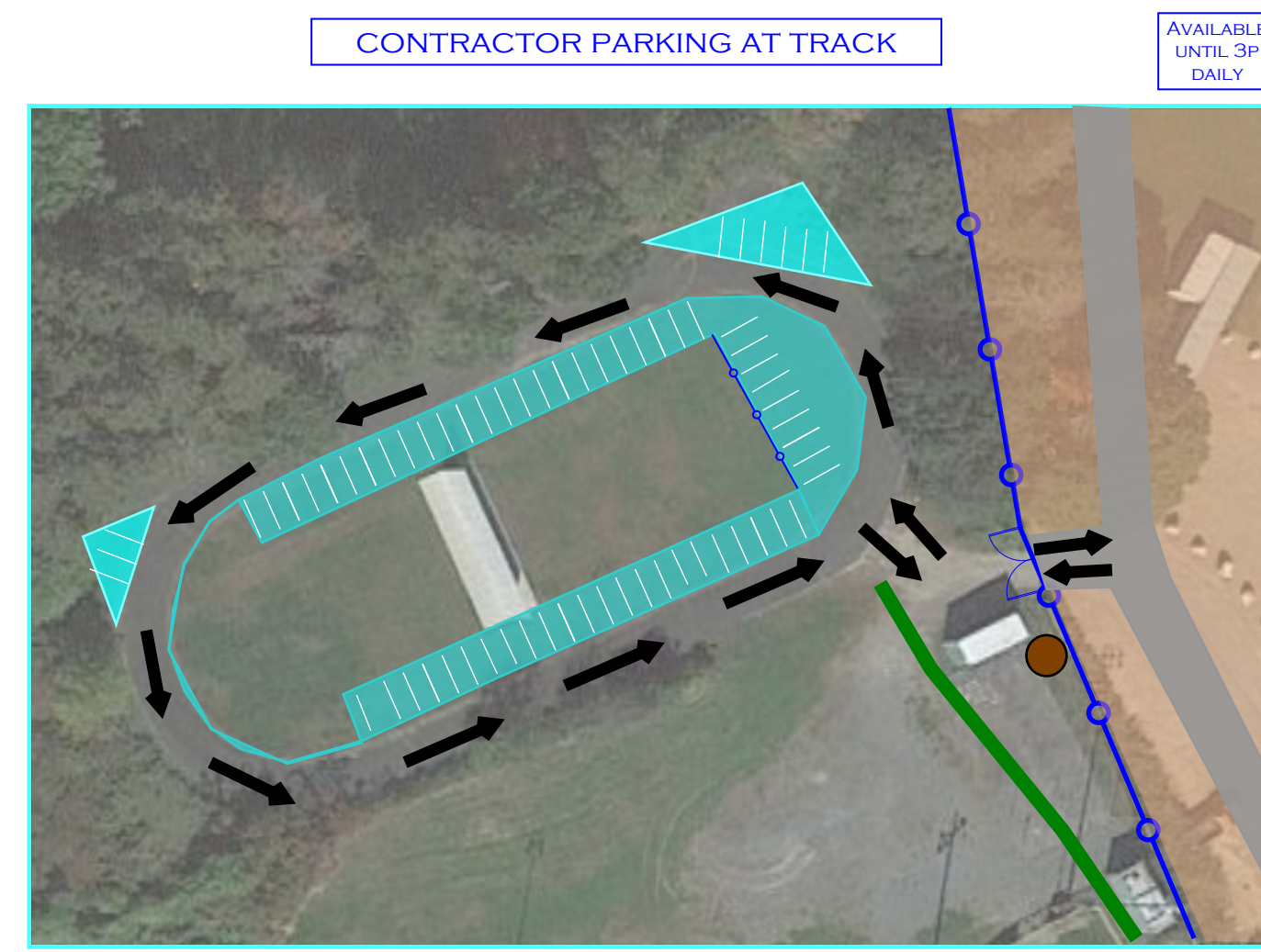

AVAILABLE
UNTIL 5PM
DAILY



526 Boston Post Rd Wayland, MA
508.358.0790 www.ai3architects.com

VERTEX
The Vertex Companies, LLC.
400 Libbey Parkway
Weymouth, MA 02189
PHONE 781.952.6000
www.vertexeng.com

COAKLEY MIDDLE SCHOOL
1315 Washington Street
Norwood, MA 02062

KEYNOTE LEGEND:
 W.T. RICH COMPANY

- LEGEND:**
- EXISTING HYDRANT
 - NEW / PROPOSED HYDRANT
 - TEMP POWER STATION
 - FLAMMABLE STORAGE
 - MUSTER POINTS
 - CONSTRUCTION TRAFFIC
 - PARKING
 - STORAGE/LAYDOWN
 - DESIGNATED SMOKING AREA
 - GATE
 - FENCING / E&S CONTROL
 - PUBLIC ACCESS ROUTE
 - EXISTING PEDESTRIAN ACCESS
 - NEW 6' PEDESTRIAN ACCESS
 - EXISTING EMER. VEHICLE ACCESS
 - NEW 12' EMER. VEHICLE ACCESS
 - CROSSWALK (Repaint Yellow)
 - "CAUTION: PEDESTRIAN XING"

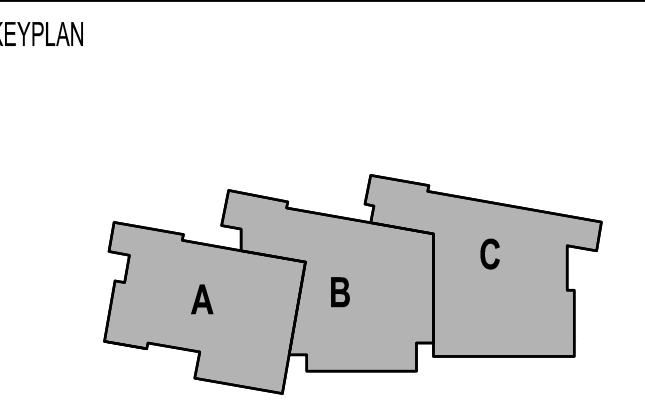
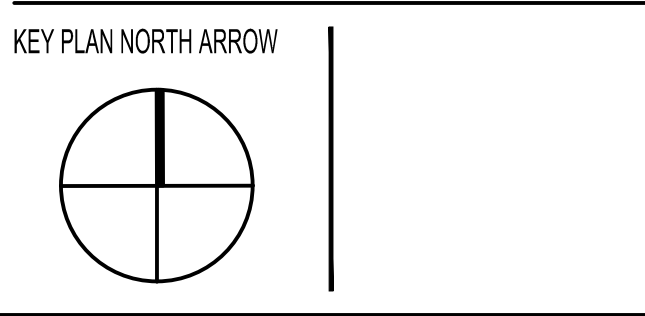

DRAWING NAME:
**LOGISTICS PLAN:
CONFIGURATION 3
School Year 2023/24**

DRAWN BY: B.KING
REVIEWED BY:

SCALE: AS NOTED DRAWING NUMBER:
JOB NO.: 67663 LOG-3
DATE: August 9, 2023